

ALANA KOPELOVE

NON-UNION

ALANAKOPELOVE.COM

PHONE: (856)-325-0081

EMAIL: KOPELOVEA@GMAIL.COM

SHE/HER

HEIGHT: 5'2"

HAIR/EYES: BROWN

VOCAL: MEZZO-SOPRANO (F3-D6)

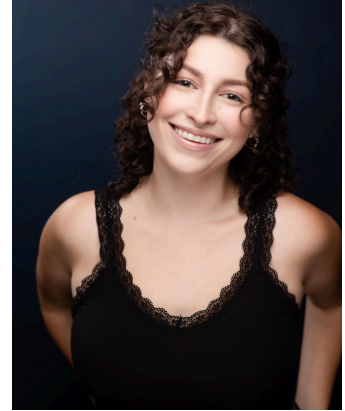

THEATER (SELECTED)

OLD STOCK: A...LOVE STORY

BFG (PERFORMED)

RED RIDING HOOD

PETER RABBIT TALES: NATL. TOUR

FUGITIVE SONGS

ALL'S WELL...ENDS WELL

25TH ANNUAL...SPELLING BEE

AS YOU LIKE IT

CHAYA

SOPHIE U/S

RED U/S

FLOPSY

LEAD

HELENA

LOGAINNE

PHOEBE

CURIO THEATRE COMPANY

ARDEN THEATRE COMPANY

ARDEN THEATRE COMPANY

ENCHANTMENT THEATRE CO.

ARCADIA UNIVERSITY

ARCADIA UNIVERSITY

ARCADIA UNIVERSITY

ARCADIA UNIVERSITY

RACHEL GLUCK

WHIT MACLAUGHLIN

REBECCA WRIGHT

LESLIE REIDEL

AARON McALLISTER

TAI VERLEY

MICHAEL O'BRIEN

MARK WADE

READINGS

*GOLDIE & THE GREEN MOUNTAINS** MABEL/LIBRARIAN

THE ANTELOPE PARTY

*=UPCOMING

RACHEL

PHILADELPHIA WOMEN'S THEATRE FESTIVAL

INTERACT THEATRE COMPANY

EDUCATION/TRAINING

WORKSHOPS

THE WILMA THEATRE HOT HOUSE ACTING INTENSIVE: JUSTIN JAIN, JERED McLENIGAN, BI JEAN NGO

INTIMACY: ELI LYNN

ALEXANDER TECHNIQUE: RICHARD BRENNAN

VIEWPOINTS: KATIE KNOBLOCK

AZUKA THEATRE

CASTING INTERNSHIP FOR THE 2022-2023 SEASON

ADVISED BY: REBECCA MAY FLOWERS

ARCADIA UNIVERSITY

B.F.A ACTING WITH A MUSICAL THEATER CONCENTRATION

ACTING: MARK WADE, KATHERINE WILKINSON, KATHRYN PETERSEN

MUSICAL THEATER: AARON McALLISTER, GRANT UHLE

BUSINESS OF THE ARTS: KEVIN GLACCUM

ARTHUR LESSAC VOCAL TECHNIQUE/NEUTRAL MASK: DIANE GAARY

DANCE TECHNIQUES FOR MUSICAL THEATER: JANET MARINI

NOTABLE SKILLS

BASIC PIANO, BASIC AMERICAN SIGN LANGUAGE, HARMONIZING PROFICIENT, LARGE & SMALL-SCALE PUPPETRY,

IMPROVISATION, BICYCLE, ROLLER BLADES, RUN CREW EXPERIENCE

FULLY VACCINATED FOR COVID-19, VALID NJ DRIVER'S LICENSE & U.S. PASSPORT.